

ESMGPA FIRST ANNUAL MEAT GOAT PRODUCTION SALE

The **Empire State Meat Goat Producers' Association** would like to extend an invitation for you to participate in our **First Annual Meat Goat Production Sale**. This will be an excellent opportunity to sell or purchase top quality breeding stock. The sale will take place on **July 19, 2008** at the **Steuben County Fairgrounds**, 15 E. Washington St., Bath, NY 14810 with easy access to and from Interstate 86. Preview of goats starts at **9 AM followed by the sale at 1 PM**.

Anyone wanting to consign goats to the sale **MUST** be an ESGMGA member in good standing. Membership information is available online at www.esmgpa.org. Only quality breeding stock will be accepted for this sale: **NO CULLS**. Goats do not necessarily have to be show quality but must qualify as commercial breeding stock with no cull or unsoundness factors. Goats will be inspected beforehand by a committee member. ESGMGA has the right to reject any entries that fail to meet the standards for the "no culls" criteria. Does to be sold must be registered as 50% or more with a recognized meat goat breed association. Bucks must be registered as purebreds or fullbloods. Registration must be in the consignor's name. Any goat sold as bred must be accompanied by an ultrasound confirmation.

For every 5 does consigned, one buck may also be consigned. Does will be accepted with kids at their side as long as kids are at least 4 weeks old. Any of their breeding stock kids must be accompanied by registry application. Kids sold separately from their dams must be at least 10 weeks old and registered. Additionally, the ESGMGA Sale Committee requests that they be vaccinated for Enterotoxemia C & D and tetanus, weaned for a minimum of 2 weeks, and already started on a feed program.

The consignment fee is \$15 per head with a 4% commission on the sale price. Consignment fees must be included with each goat's entry form along with a copy of each goat's registration papers. Consigners are permitted to withdraw a goat for a \$10 pull-out fee if the final bid on that goat is unacceptable to them. There is a \$10.00 no-show fee for any consigned goat that fails to show up at the sale. Substitutions are allowed if necessary but must be inspected and approved.

All goats consigned must be checked in before 8:00 am on July 19, 2008. Each goat **MUST** be accompanied by a current, signed Health Certificate of Veterinary Inspection issued within 30 days.

Animals may be consigned via mail or by email. Send entries, copies of registrations and fees payable to: ESGMGA Sales Committee , 5844 Baer Rd., Sanborn, NY 14132.

For more information about sale and financial terms, contact Melissa Ziemendorf at 716-731-2663 or ziebaer@aol.com.

ESMGPA FIRST ANNUAL MEAT GOAT PRODUCTION SALE CONSIGNMENT APPLICATION

Name _____

Farm _____

Address _____

City, State, Zip _____

Telephone _____ Cell _____

E-mail _____

Total Number of Animals Consigned _____ x \$15.00 = _____ Total Fees
Please note - Limit of 1 buck per 5 does consigned

Consignment information:

GOAT #1

Sex _____ Breed _____ Registration number _____

Age _____ Open/Bred or Exposed (circle one)

If bred, to whom _____

Pedigree for no more than 3 generations:

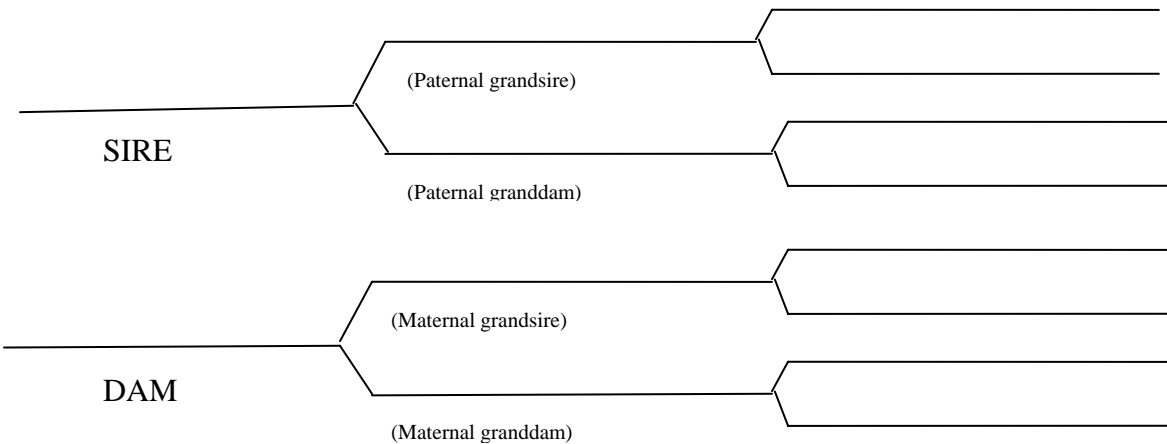

Comments:

GOAT #2

Sex _____ Breed _____ Registration number _____

Age _____ Open/Bred or Exposed (circle one)

If bred, to whom _____

GOAT #2 cont. Pedigree for no more than 3 generations:

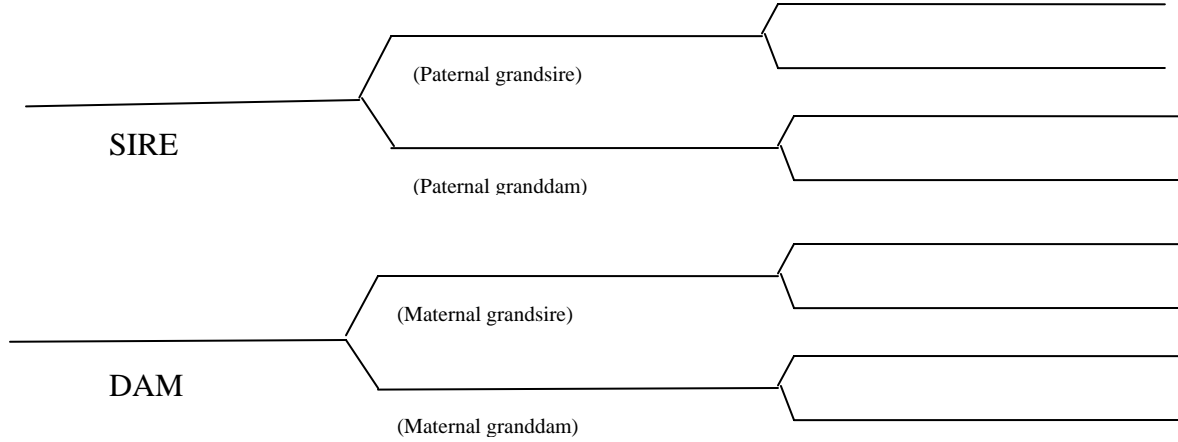

Comments:

GOAT #3

Sex _____ Breed _____ Registration number _____

Age _____ Open/Bred or Exposed (circle one)

If bred, to whom _____

Pedigree for no more than 3 generations:

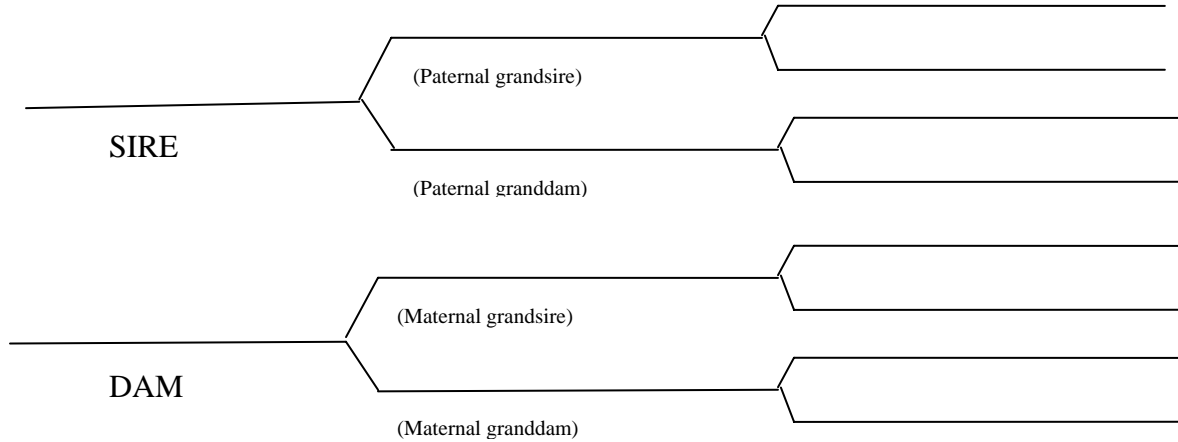

Comments:

GOAT #4

Sex _____ Breed _____ Registration number _____

Age _____ Open/Bred or Exposed (circle one)

If bred, to whom _____

Pedigree for no more than 3 generations:

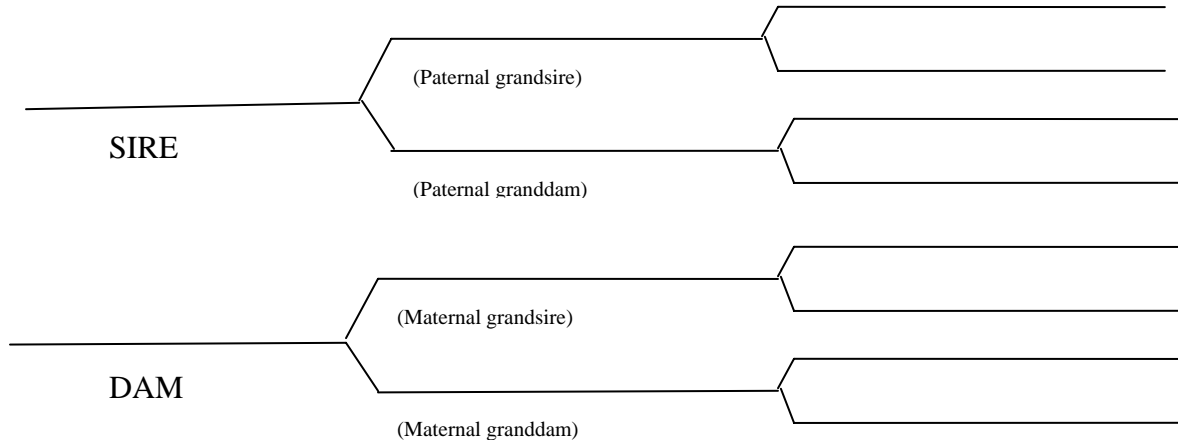

Comments:

GOAT #5

Sex _____ Breed _____ Registration number _____

Age _____ Open/Bred or Exposed (circle one)

If bred, to whom _____

Pedigree for no more than 3 generations:

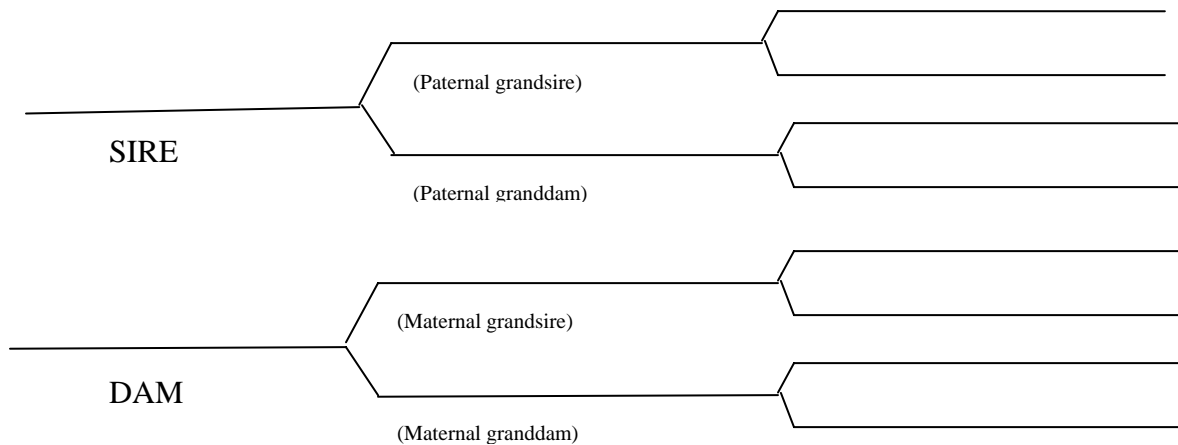

Comments:

GOAT #6

Sex _____ Breed _____ Registration number _____

Age _____ Open/Bred or Exposed (circle one)

If bred, to whom _____

Pedigree for no more than 3 generations:

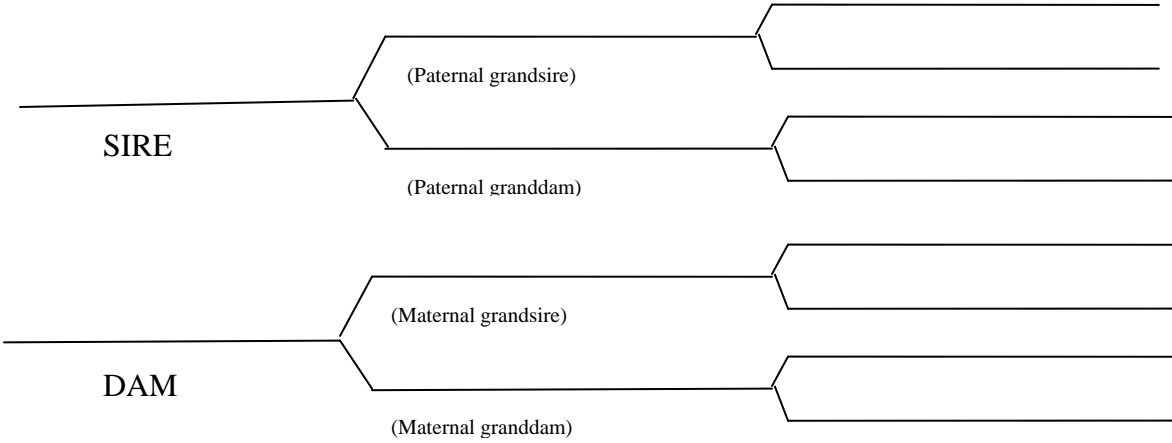

Comments:

GOAT #7

Sex _____ Breed _____ Registration number _____

Age _____ Open/Bred or Exposed (circle one)

If bred, to whom _____

Pedigree for no more than 3 generations:

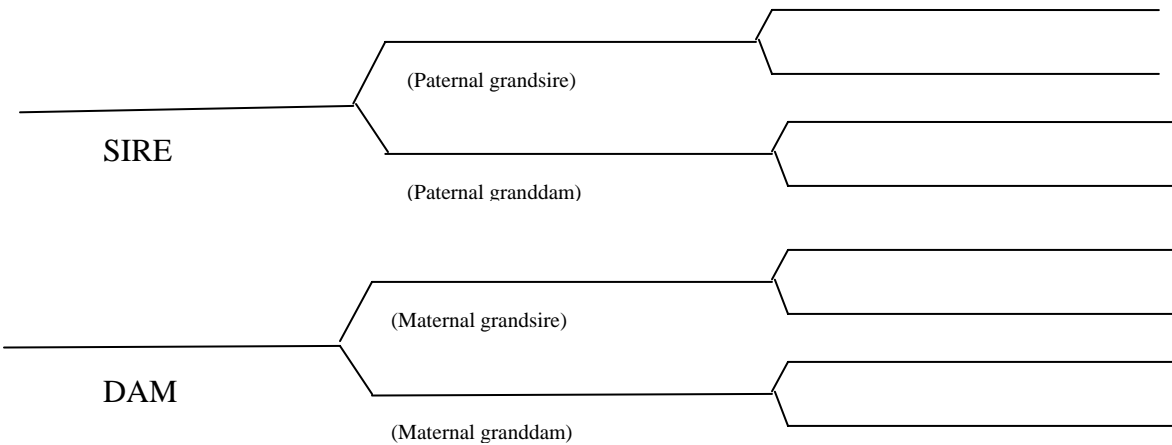

Comments: